The all new and impro[illegible] of the best-selli[illegible]ning Music Construction Set.™

DELUXE MUSIC CONSTRUCTION SET™

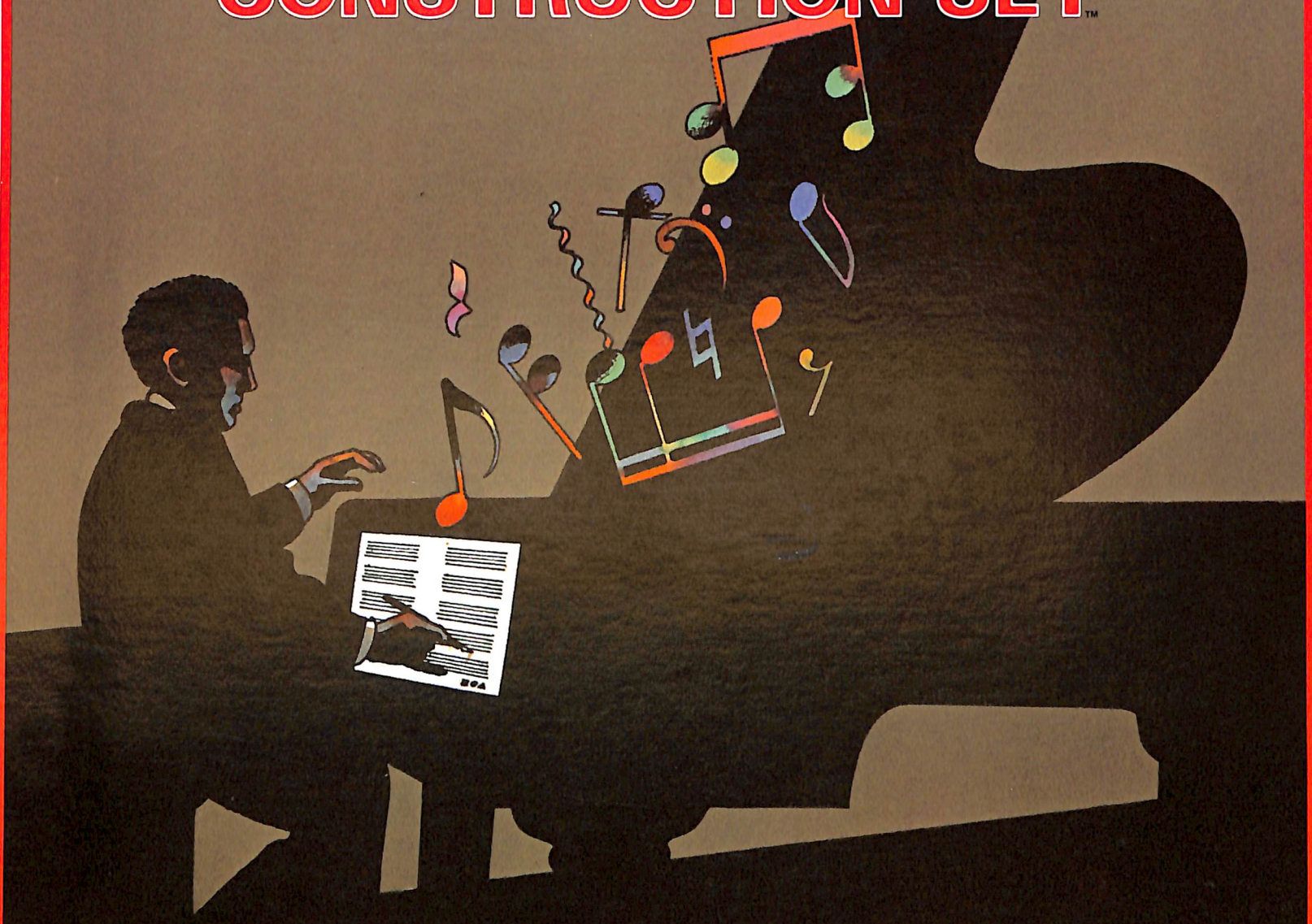

ELECTRONIC ARTS™

By Geoff Brown

Stick your head in Geoff Brown's garage and you see why the van's parked outside. There are computers and musical instruments everywhere: a drum set there, a piano over there, a tower of Lisa's and Mac's against the wall, one stacked on another to save space, a synthesizer keyboard . . . , it goes on.

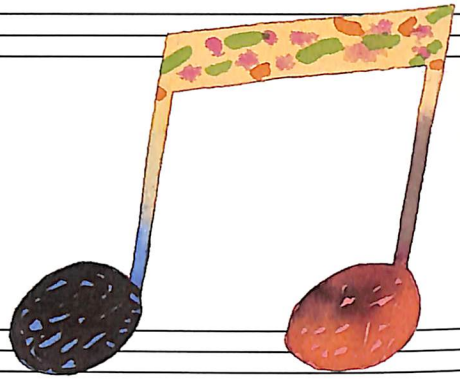

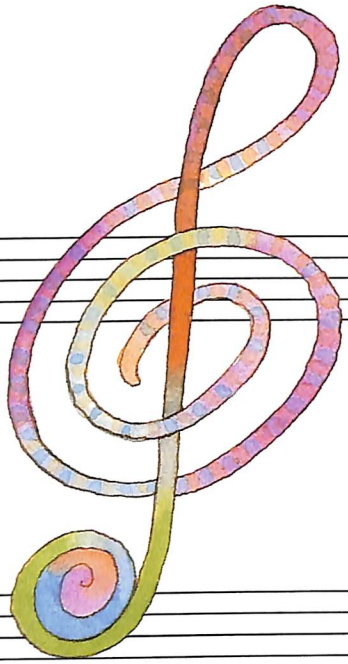

Ask him about life B.G. (Before Garage), and he sketches a line connecting now-fabled software milestones. There was a stint at Bolt, Beranek and Newman, working on the precursor to Steamer; time working at Xerox; then on to Apple and Lisa. Each was a source of new insights into how to turn the computer screen over to people as a medium for work and play.

Throughout it all there was music. Music at the drum set, listening to the textures, holding the rhythmic center firm. Music with friends, playing and talking, imagining how music would be when computers got cheaper. Along the way he met John MacMillan, another soul afflicted with dreams of musical machines, a pro willing and able to share the work.

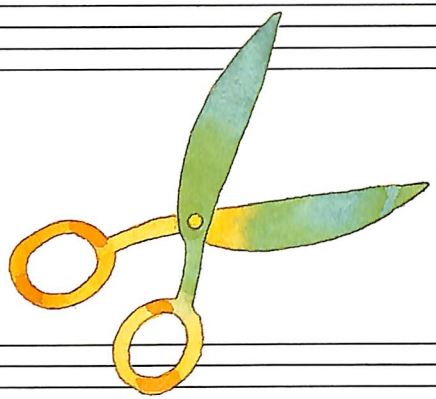

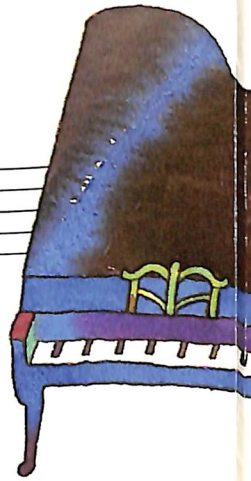

Program design: Geoff Brown. Program execution: Geoff Brown with John MacMillan. Icons: Kit Comick Design, Denver, CO. Producer: Stewart J. Bonn. Cover Illustration: Milton Glaser.
Artist Photo: Frank Wing. Package copy: David Grady. Manual copy: Patria Brown and David Grady.

Package design © 1985, Electronic Arts. Software © 1985, Geoff Brown.
Simultaneously published in Canada and the U.S.A.

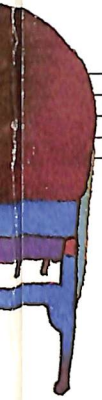

This is the first of their dreams made real. There are more to come. Listen to this, Geoff says, turning to the stack of computers, and watch this, he invites. And glimpses of still more amazing tools to come dance on the screen and sing through the speakers as he works.

THE ULTIMATE MUSIC TOOL

"Simple Enough for a Beginner, Powerful Enough for a Professional."

BETTER CONTROL OVER COMPOSITION

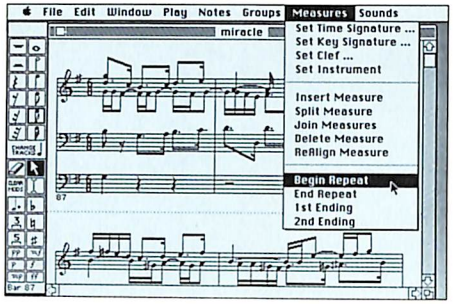

More Powerful Musical Options. Supports triplets, quintuplets, ties, slurs, beams, multiple time and key signatures within a song, transposition, repeats, octave signs and more.

Unmatched Mouse Control. See and hear where notes will go before you drop them; grab and slide notes and bar lines to move them where you want; select music for full Cut, Paste and Copy editing.

Multiple Staffs and Clefs. Up to 8 staffs, up to 2 tracks per staff in each song. Use as many treble, bass, tenor and alto clefs as you need. Enter notes and chords by clicking directly on the score or on the on-screen piano keyboard.

BETTER CONTROL OVER PLAYBACK

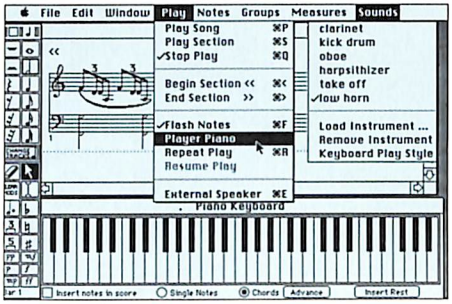

4-Voice Sound. Play through the Mac alone, or turn on the special external speaker command. Use the on-screen keyboard as a player piano, or watch the notes themselves flash as they play.

16 Different Instruments. Plus multiple play styles (staccato, vibrato, etc.) for each instrument. Use a new instrument for each staff, and change instruments and play styles within each staff whenever you like.

Powerful Dynamic Control. Use crescendo, diminuendo and other dynamic markings to shape playback volume within each staff. Set playback speed from 1 to 240 beats per minute.

BETTER CONTROL OVER PRINTING

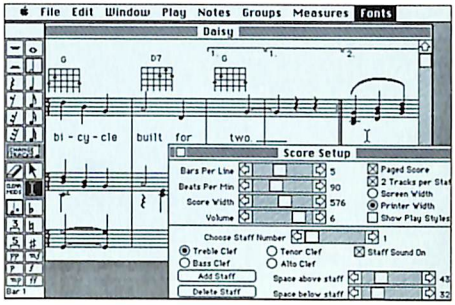

Full Mac Printing. All the printing features you'd expect from your Macintosh and then some. Full "what you see is what you get" preview on the screen. Supports the LaserWriter.

Lyrics, Fonts and Styles. Include lyrics and even guitar chord notation in your scores. Complete access to all existing Mac fonts, sizes, and styles, plus special new fonts for music symbols.

Finished, Professional Appearance. Unique ability to reposition individual notes and chords to avoid overlapping symbols. Stretch the space within, above and below each staff to fit the shape and style of each composition.

ELECTRONIC ARTS™

About Our Company. We're an association of electronic artists who share a common goal. We want to fulfill the potential of personal computing. That's a tall order. But with enough imagination and enthusiasm we think there's a good chance for success. Our products, like this game, are evidence of our intent. If you'd like a free product brochure, send a self-addressed, stamped # 10 envelope to: Electronic Arts, 2755 Campus Drive, San Mateo, CA 94403.

Electronic Arts provides a limited ninety-day warranty on the recording media. See limited warranty statement enclosed. The warranty does not apply to the software programs themselves, which are provided AS IS.

MADE IN USA

107602

DELUXE MUSIC CONSTRUCTION SET™

by Geoff Brown

ELECTRONIC ARTS™

Macintosh, 128K, Mouse Required

©1985 Geoff Brown
Macintosh System Software ©1983 Apple Computer, Inc.